

**COLLEGE OF SOUTHERN IDAHO
JUNIOR COLLEGE DISTRICT**

REPORT OF

CSI PRESIDENT'S BOARD ROOM

5:30 p.m.

A G E N D A

MINUTES

TREASURER'S REPORT:

Bid: Gymnasium Seats

OLD AND NEW BUSINESS

Central Heating System

**One Percent Initiative
State Retirement System**

COLLEGE OF SOUTHERN IDAHO

CALL TO ORDER: 5:44 p.m.

PRESIDING: LeRoy Craig

ATTENDING: Trustees: LeRoy Craig, Dr. Charles Lehrman, Bill Babcock, Dr. Thad Scholes, and Donna Brizee

College Administration: Gerald Meyerhoeffer, President
John M. Mason, Secretary/Treasurer
C. Robert Alexander, College Attorney
Dr. Roy Strawser, Academic Dean
Dr. Orval Bradley, Vocational Dean
Dr. Jerry Beck, Dean of Continuing Education
Dick Sterling, Physical Plant Director
Annette Jenkins, Public Information Officer

Visitors: Dr. John Martin, Records
Don Buettner, Maintenance
Times News: Kirk Mitchell

MINUTES OF AUGUST 20, 1983, were approved as written on MOTION by

TREASURERS REPORT: Acceptance of the Treasurer's report was approved on MOTION by Bill Babcock. Affirmative vote was unanimous.

BID: The gymnasium seat replacement bid of \$134,000 by B A

Affirmative vote was unanimous.

PRESIDENT'S REPORT: President Jerry Meyerhoeffer reported the following:

1. An extensive report on the status to the campus geothermal heating system was given by Don Buettner. The current status, alternatives and future plans were discussed. The geothermal

a request to the Department of Water Resources to extend the drilling permit will be made at a later date.

2. Opening class enrollments were discussed with information provided by Dr. John Martin. It was noted that enrollment had increased by 90 percent since 1982.

3. Class sizes were addressed with information provided by Dr. Roy Strawser. Science, Math and English departments are particularly crowded.

CSI Trustees
September 16, 1991
Page 2

4. The impact of the 1 percent initiative was discussed. The impact upon the College could be as high as 1.3 million dollars.

5. The proposal to modify the current retirement system was

ADJOURNMENT was declared at 6:42 p.m.

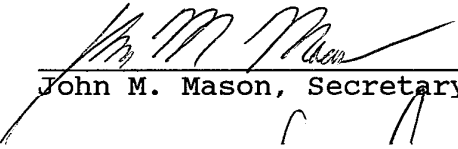

John M. Mason, Secretary-Treasurer

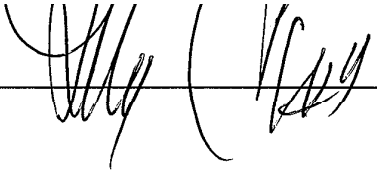

Chairman

September 16, 1991

To

To: College of Southern Idaho Board of Trustees
From: Mike Mason *Mike Mason*
Re: Gymnasium Seat Bid

I recommend that we accept the sole bid of R.A. Ridges Co., Inc. in the amount of \$134,000 for the removal of old seating and the purchase and installation of new gymnasium seating. (See attached bid.)

The removal of the old seating will begin approximately December 12, 1991 with installation of the new seating completed by December 24, 1991.

Accepted: _____

Prices are _____

Shipment: _____

Terms: _____

This Contract _____

PA

What have we done and what did it cost?

1. Geothermal pipe loop around the campus has been completed this summer.
2. 82% of the main campus buildings' space now utilizes geothermal water for heat
3. Total cost to this date including studies, wells, piping, etc., about \$1.1 million. CSI cash portion was about \$575,000 or half of it.

How has it worked and what does it save?

Geothermal water heating has worked very well with very few problems. The P.E. TAB, Canyon, Desert, SIDC have not used any electric heat since geothermal was installed. Two buildings (Fine Arts and Aspen) were designed to use electric heat at certain times. We found it necessary to provide back up heat in the Shields Building because of limitations of the heat pump.

Estimated savings per year are about \$67,000 and will be \$79,000 with Ag Science on line. Our present CSI cash investment should be paid back by 1995. About 52% is already paid back. The present total cost should be paid back by

Are these true savings?

We used less KWH in 1990 than in 1971, yet our square feet of building area has doubled and our student load, electronics equipment, and campus utilization has increased tremendously. The fact that most of the buildings haven't used any electric heat should be a good indication of success.

Future development

1. Any new buildings should utilize geothermal energy. They improve total cost payback because there is little or

today's rates, a library, \$8,000 - \$12,000 (less exhaust air); a dorm operates 24 hours/day, and will provide large savings.

2. The Museum should be retrofitted to use geothermal heat.

Some concerns to address

1. Our Development Permit expires in less than

2. The 5 year moratorium expires in July next summer. Consideration should be given to requesting that it be extended. There are development permits pending, waiting for the moratorium to expire. It should at least be extended until The Dept Of Water Resources issues a verdict on its outcome.

3. Airdrop program last year. Last Aug 00 PSI

A loss of 7 PSI

mornings.

4. The addition of the Ag Science building will bring the required total flow to about 1000 gpm (4.1 cfs). At the present reduced pressure, even drilling a third well equal to those existing would leave us short about 100 gpm. deliver the full amount of water that we want to establish

5. It's time to investigate alternative possibilities:
- A. Drill a new larger diameter well with a pump installed to provide at least 2500 gpm at some anticipated water level.
 - B. Enlarging Well #1 to 16" casing and install a 2500 gpm pump.
 - C. Pump both existing wells. (probably no free flow.) \$80,000 each.
 - D. ~~Consider using DWT from existing water (pumping~~
 - E. Revert to electric heat whenever pressure is

have a Million dollar investment to protect. CH2M Hill or Heath

Any pump installations need to be done during next summer. Our water usage is low at that time and the following winter we could then supply the amount of water which we want to establish rights for.

TOTAL WELL CAPACITY

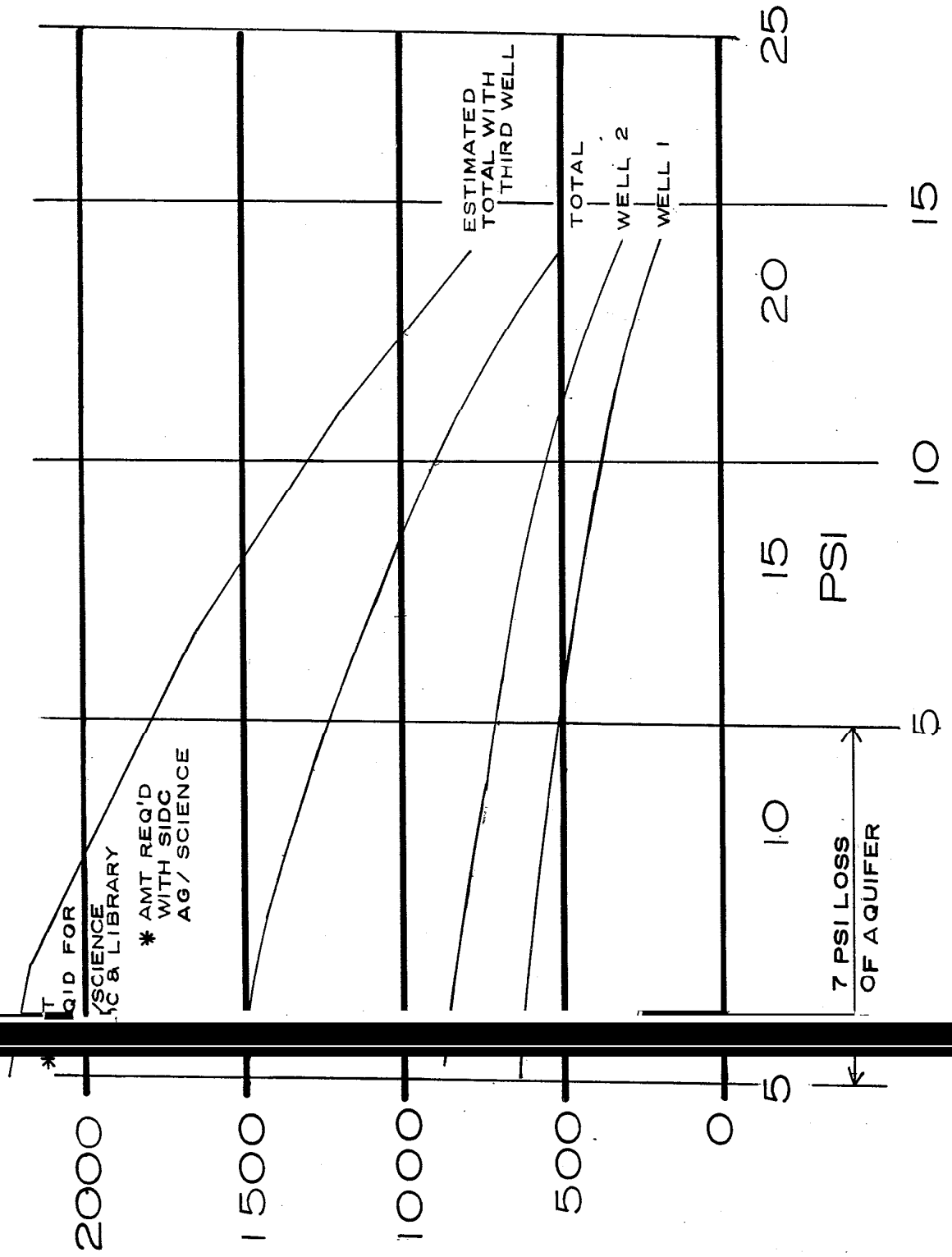

* LIQUID FOR SCIENCE MC & LIBRARY

* AMT REQ'D WITH SIDC AG / SCIENCE

7 PSI LOSS OF AQUIFER

ESTIMATED TOTAL WITH THIRD WELL

TOTAL

WELL 2

WELL 1

NA
US

CSI
PRESSURE

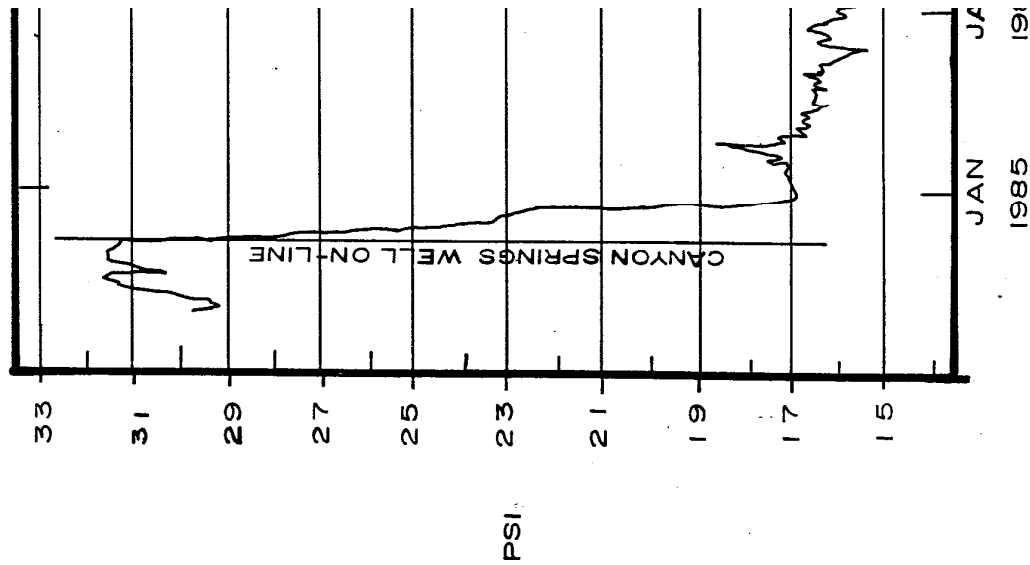

ARENE CHURCH
S PRESSURE MON

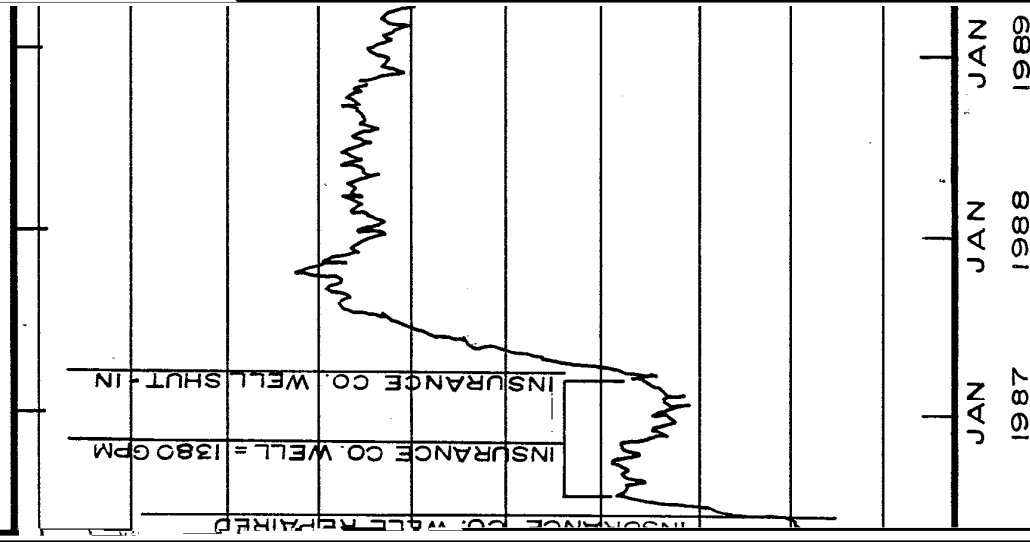

ELL
DRING

ELEVATION
OF WATER
LEVEL

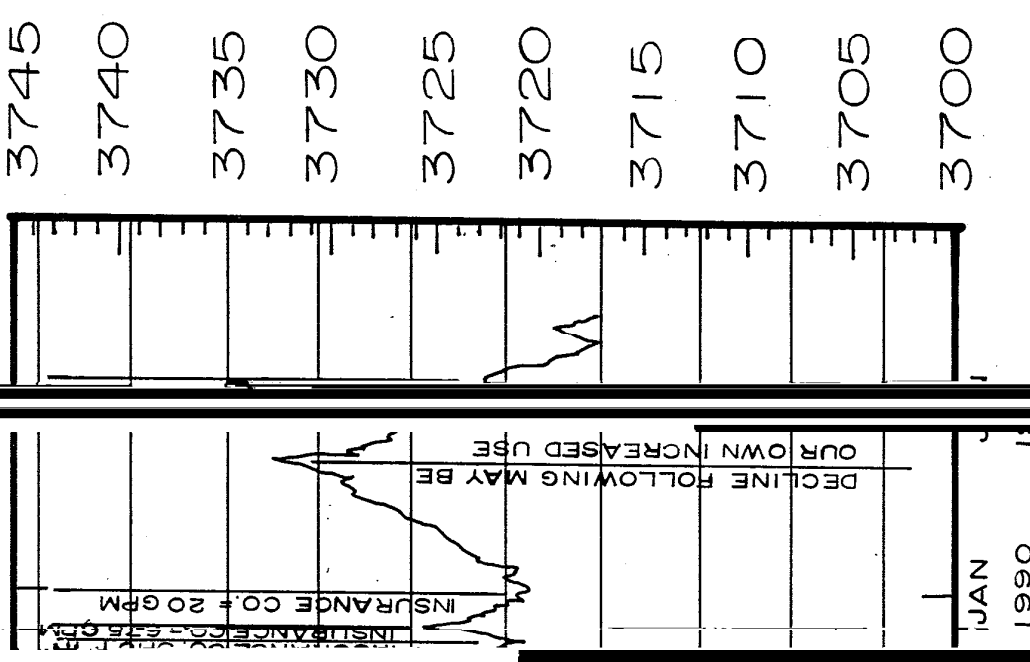

REPORT OF SURVEY VISIT TO:
COLLEGE OF SOUTHERN IDAHO VO-TECH
PRACTICAL NURSING PROGRAM

TWIN FALLS IDAHO

JUNE 6-7, 1991

PREVIOUS SURVEY VISIT

October 1988

Meeting with program/college administration

- ...Meetings with students enrolled in program
- ...Meetings with program faculty
- ...Visit to Harral's Nursing Home, Buhl
- ...Review of curriculum, course materials
- ...Review of Policies
- ...Tour of school facilities

SUMMARY

The College of Southern Idaho is one of Idaho's two major colleges. It is a public institution of higher learning, established in 1909, and is located in Pocatello, Idaho. The college is a member of the National Association of State Colleges and Universities (NASCU) and the National Association of Public Administrators (NAPA). The college is a public institution of higher learning, established in 1909, and is located in Pocatello, Idaho. The college is a member of the National Association of State Colleges and Universities (NASCU) and the National Association of Public Administrators (NAPA).

July 1990, incorporates and supports the role and mission of the College. The philosophy of the program addresses the concepts of patient welfare as the ultimate goal of the program; the process of teaching and learning involving both the student and the faculty with clear responsibilities on the part of each; the practical nurse as a valuable member of the health care team; and competency based instruction as an effective method of teaching. The Practical Nursing program is currently approved by the Idaho Board of Nursing for the period ending May 31, 1992.

Written policies provide direction for the operation of the College and its individual programs. Policies specific to the Department of Nursing are in place and provide further direction relative to unique aspects of all program offerings within the Department. Additionally, policies governing State Board of Vocational Education-approved programs provide further direction to the Practical Nursing program in particular. Policies of the Idaho Board of Nursing also apply to the program.

Two full-time faculty provide instruction in the Practical Nursing program with additional instructional providing instruction in specific content areas only. Both full-time faculty members are fully qualified according to Board of Nursing Rules and, in addition, are certified as vocational instructors by the Idaho Board of Education.

The program is delivered as both a full-time, nine-month preparatory program and as a part-time program, which takes a longer period of time to complete. Plans are currently in place for

fully implemented and operational. Under the direction of the Department Chair, lead instructors will

ness to cooperate fully with one another in making the necessary changes. It is recommended that efforts toward easing the transition and facilitating cooperation and communication be a primary focus for this program during the coming year.

Curriculum for the Practical Nursing program is developed by faculty in instructional unit format based on the curriculum guide developed and adopted by the State Division of Vocational Education and approved by the Board of Nursing in 1978. Curriculum review and revision is a continuing process and is accomplished by faculty under direction of the Department Chair during the course of each year. Integrated content included in the Practical Nursing curriculum meets all requirements of Board of Nursing Rules. Individual course content is identified in the College of Southern Idaho Catalog.

Correlated clinical experience complements didactic content for accomplishment of program objectives throughout the instructional program. Students accomplish clinical objectives through experiences at the following facilities:

- Magic Valley Regional Medical Center, Twin Falls
- Twin Falls Clinic and Hospital, Twin Falls
- St. Benedict's Family Medical Center, Jerome
- Minidoka Long Term Care Center, Rupert
- Harral's Nursing Home, Buhl
- West Magic Care Center, Twin Falls
- Cassia Memorial Hospital, Burley

All facilities used for clinical experience have been approved by the Board of Nursing. Program faculty provide direct supervision of students in the clinical setting. In the final weeks of the program, faculty arrange for clinical experiences for students under preceptorship of licensed nurses in the community in identified facilities. Program faculty coordinate the preceptorship experience based on specific learning objectives.

The Practical Nursing program is housed in the Canyon Building on the College of Southern Idaho campus within the Department of Nursing and Human Services. Within the Department, space is provided for both individual and modular faculty offices, classrooms, and skills practice areas, secretarial stations with limited filing space, some storage space and a comfortable conference/meeting room. Additionally, the Canyon Building contains student lounge areas and classrooms shared by all departments which are housed in the building.

Clinical lab experience is provided in classrooms in the department with supervision provided by instructional faculty. Students accomplish their "Fundamentals of Nursing" classwork in a combined course for Practical Nursing and ADN students, with faculty working cooperatively in provision of instruction. Equipment, materials and resources for clinical lab are provided for

regarded as a priority of the department. It should also be noted, however, that in addressing this need, space to accommodate any additional equipment is very limited and could pose problems when and if computers are acquired.

The Practical Nursing program continues to attract more qualified applicants than can be admitted to the program. Screening and selection of candidates to be admitted is managed according to written policies unique to this program and consistent with those of the College. Faculty assume responsibility for advisement of students enrolled in the program and efforts on behalf of the faculty

The faculty and administration indicate the experienced faculty, instructional resources, cooperation between academic and vocational programs, curriculum design and clinical resources as some of the major strengths of the practical nursing program at College of Southern Idaho. In identifying areas in which the program could improve, they address the need for additional physical space for growth

by students during the clinical portions of the program as well as the concern this presents for employment opportunities for students following their completion of the program.

RECOMMENDATIONS

Requirements as identified in Board of Nursing Rules and Regulations for continuing approval have been met. Recommendations, not affecting approval status, have been addressed in the narrative portion of this report.

Recommend acceptance of the report as presented.

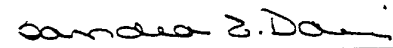

SANDRA E. DAVIS, M.A.Ed., R.N.
Assistant Executive Director

lfd

TO: President Meyerhoeffer
FROM: Dr. Roy Strawser, Academic Dean
DATE: August 27, 1991
RE: Enrollment as of August 26, 1991.

1. As of Monday our English 101 classes averaged 26 students. By now they should average about 27. We have seven 020 English classes with an average

and overflowing the second day of registration

an average of 31 students and six sections of College Algebra averaging 39 students each. Two of these classes are over 50 even after splitting.

4. We have 165 students in two sections of Art History and 90 in one section of Music Appreciation.

5. Ninety-nine students are enrolled in two sections

and have had to add additional labs here also.

Zoology 211 has one section with 101 students. Again, an additional lab.

6. Our Psychology 101 classes average 47 students.

7. Overall there are 53 classes full and 111 classes over limit.

COMPARISON OF HIGHER EDUCATION LOWER DIVISION FTE IN IDAHO

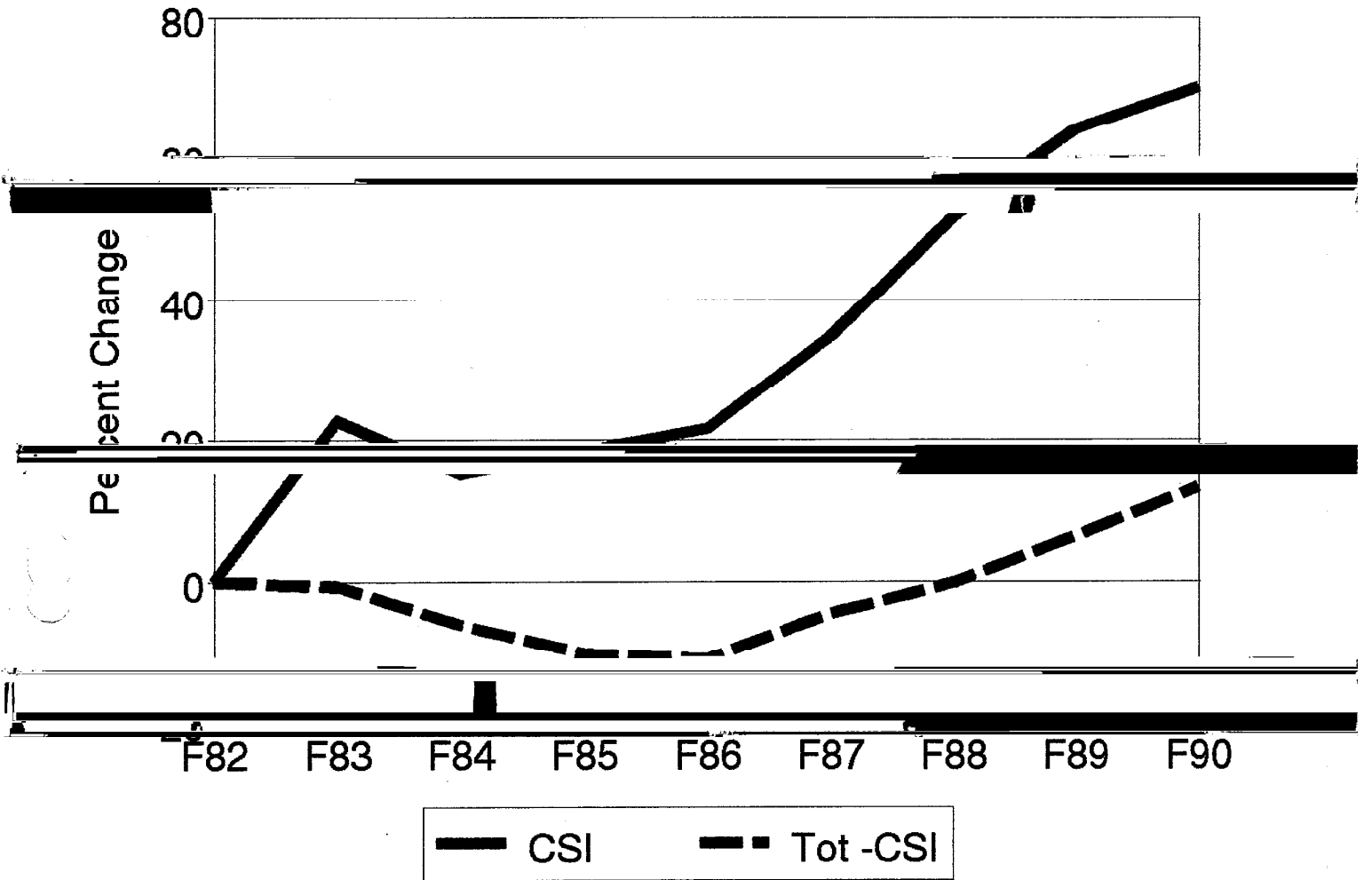

COMPARISON OF HIGHER EDUCATION OVER DIVISION HEADQUARTERS IN IRAC

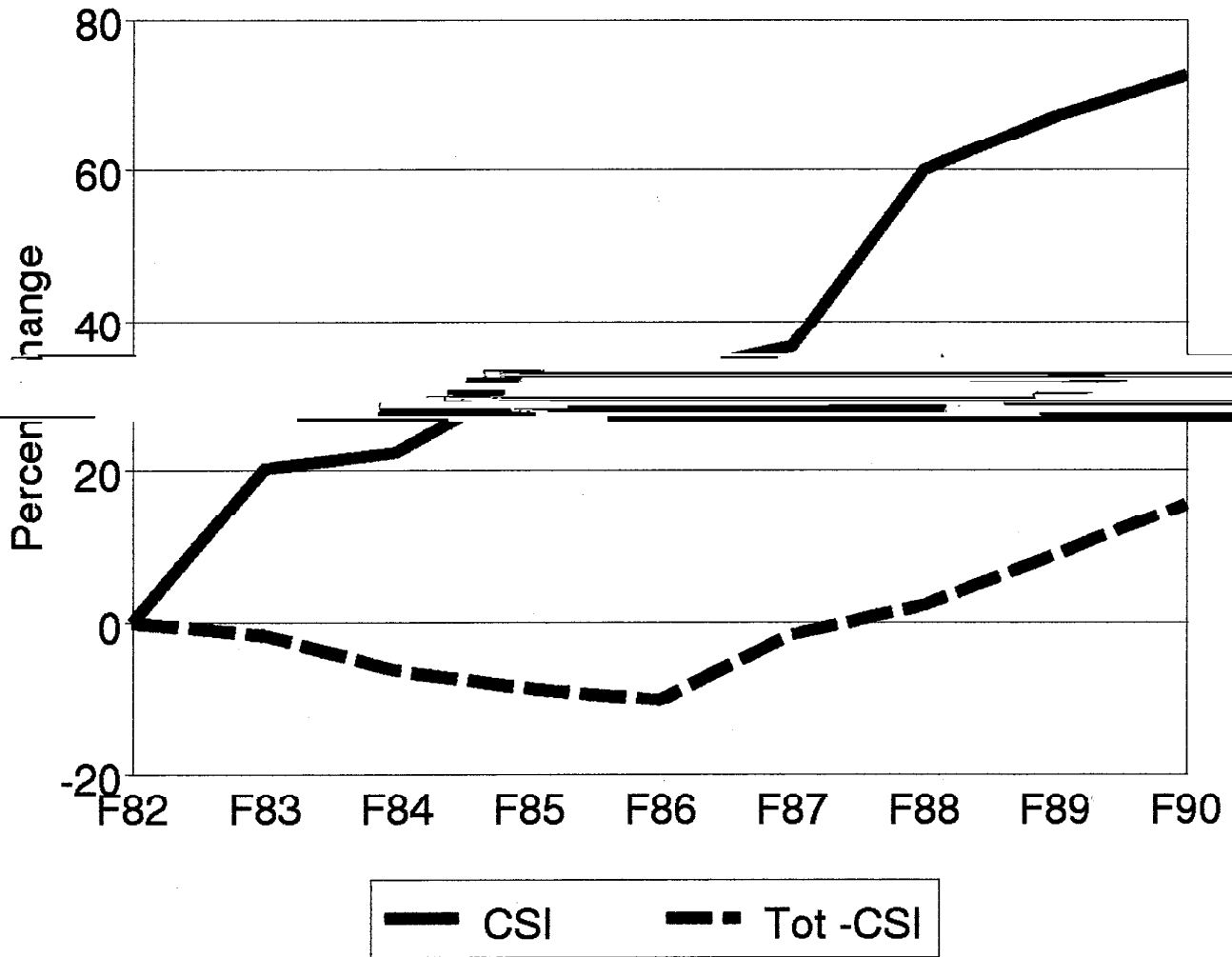

ALL SEMESTER REGISTRAR

		R-Wed	R-Thu	1-Mon	1-Tue	1-Wed	
Acad 11	1	998.00	1,017.00	1,097.00	1,135.00	1,154.00	
Acad 11	2	678.67	1,205.33	1,294.00	1,310.47	1,335.87	
Acad Chan 11	3	-32.00%	18.52%	17.95%	15.46%	15.76%	
Acad Chan 11	4	796.87	1,160.67	1,467.13	1,497.07	1,457.80	
Acad Chan 11	5	17.42%	-3.71%	13.38%	9.66%	9.13%	
Acad Chan 11	6	827.73	1,074.27	1,413.73	1,443.47	1,457.87	
Acad Chan 11	7	3.87%	-7.44%	-3.64%	0.45%	0.00%	
Acad Chan 11	8	894.73	1,224.17	1,611.53	1,634.53	1,554.53	
Acad Chan 11	9	8.09%	13.95%	13.99%	13.24%	3.49%	
Acad Chan 11	10	-100.00%	-100.00%	-100.00%	-100.00%	-100.00%	
Acad Chan 11	11	#DIV/0!	#DIV/0!	#DIV/0!	#DIV/0!	#DIV/0!	#
Voc 11	12	112.40	188.20	348.60	357.27	362.60	
Voc 11	13	132.73	254.33	408.27	411.93	414.27	
Voc Chan 11	14	18.09%	35.14%	17.12%	15.30%	4.25%	
Voc Chan 11	15	120.33	173.93	374.67	376.67	383.40	
Voc Chan 11	16	-9.34%	-31.61%	-8.23%	-8.56%	7.45%	
Voc Chan 11	17	109.53	155.67	286.13	343.73	356.93	
Voc Chan 11	18	-8.88%	-10.50%	-23.63%	-8.74%	6.90%	
Voc Chan 11	19	122.00	245.47	403.60	418.00	418.53	
Voc Chan 11	20	11.38%	57.69%	41.05%	21.61%	7.26%	
Voc Chan 11	21	-100.00%	-100.00%	-100.00%	-100.00%	-100.00%	
Voc Chan 11	22	#DIV/0!	#DIV/0!	#DIV/0!	#DIV/0!	#DIV/0!	#
Total 11	23	1,110.40	1,205.20	1,445.60	1,482.27	1,516.60	
Total 11	24	811.40	1,459.67	1,702.27	1,722.40	1,750.13	
Total Chan 11	25	-26.93%	21.11%	17.76%	15.42%	15.40%	
Total Chan 11	26	917.20	1,334.60	1,841.80	1,813.73	1,341.20	
Total Chan 11	27	13.04%	-8.57%	8.20%	5.30%	5.20%	
Total Chan 11	28	937.27	1,229.93	1,699.87	1,787.20	1,814.80	
Total Chan 11	29	2.19%	-7.84%	-7.71%	-1.46%	1.43%	
Total Chan 11	30	1,016.73	1,469.63	2,015.13	2,052.53	2,173.07	
Total Chan 11	31	8.48%	19.49%	18.55%	14.85%	4.23%	
Total Chan 11	32	0.00	0.00	0.00	0.00	0.00	
Total Chan 11	33	-100.00%	-100.00%	-100.00%	-100.00%	-100.00%	
Total Chan 11	34	0.00	0.00	0.00	0.00	0.00	
Total Chan 11	35	#DIV/0!	#DIV/0!	#DIV/0!	#DIV/0!	#DIV/0!	#

NS

		2-Tue	2-Wed	2-Thu	
1	1.00	1,204.00	1,202.00	1,209.00	
2	3.17	1,345.00	1,379.33	1,382.73	
3	10%	11.79%	14.75%	14.37%	
4	3.14	1,474.07	1,480.07	1,478.67	
5	19%	9.51%	7.30%	6.94%	
6	1.17	1,469.87	1,465.20	1,467.27	
7	6%	-0.35%	-1.00%	-0.77%	
8	1.13	1,669.60	1,668.87	1,670.93	
9	12%	13.80%	13.90%	13.88%	
10	10%	-100.00%	-100.00%	-100.00%	
11	#DIV/0!	#DIV/0!	#DIV/0!	#DIV/0!	#
12	1.10	370.47	373.07	375.40	
13	1.13	421.33	422.20	422.67	
14	17%	13.73%	13.17%	12.59%	
15	1.10	392.67	392.20	394.07	
16	5%	-6.80%	-7.11%	-6.77%	
17	1.10	369.80	379.00	383.73	
18	17%	-5.82%	-3.37%	-2.62%	
19	1.10	420.73	427.27	430.07	
20	5%	13.77%	12.74%	12.07%	
21	10%	-100.00%	-100.00%	-100.00%	
22	#DIV/0!	#DIV/0!	#DIV/0!	#DIV/0!	#
23	1.10	1,574.47	1,575.07	1,584.40	
24	1.10	1,767.33	1,801.53	1,805.40	
25	9%	12.25%	14.38%	13.95%	
26	1.14	1,868.73	1,872.27	1,872.73	
27	14%	5.92%	3.93%	3.78%	
28	1.17	1,838.67	1,844.20	1,851.00	
29	3%	-1.50%	-1.50%	-1.16%	
30	1.13	2,089.33	2,096.13	2,101.00	
31	0%	13.63%	13.66%	13.51%	
32	1.10	0.00	0.00	0.00	
33	0%	-100.00%	-100.00%	-100.00%	
34	1.10	0.00	0.00	0.00	
35	#DIV/0!	#DIV/0!	#DIV/0!	#DIV/0!	#

BD Full

FALL SEMESTER REGISTRATION COUNT

	Mon	Tue	Wed	Thu	Fri
Ac	1,617	1,866	1,759	1,816	1,865
Ac	1,996	2,052	2,155	2,165	2,225
Ac	23.44%	23.17%	22.51%	19.22%	19.30%
Ac	2,187	2,243	2,325	2,363	2,380
Ac	9.57%	9.31%	7.89%	9.15%	6.97%
Ac	2,298	2,411	2,462	2,483	2,513
Ac	5.09%	7.49%	5.89%	5.08%	5.59%
Ac	2,598	2,855	2,727	2,754	2,780
Ac	13.05%	10.12%	10.76%	10.91%	10.62%
Ac	00.00%	-100.00%	-100.00%	-100.00%	-100.00%
Ac	IV/OI	#DIV/OI	#DIV/OI	#DIV/OI	#DIV/OI
Vo	447	459	473	479	480
Vo	545	556	565	570	572
Vo	21.92%	21.13%	19.45%	19.00%	19.17%
Vo	557	564	575	591	597
Vo	2.20%	1.44%	1.77%	3.68%	4.37%
Vo	462	523	544	551	555
Vo	17.06%	-7.27%	-5.39%	-6.77%	-7.04%
Vo	548	561	565	571	585
Vo	18.61%	7.27%	3.86%	3.63%	5.41%
Vo	00.00%	-100.00%	-100.00%	-100.00%	-100.00%
Vo	IV/OI	#DIV/OI	#DIV/OI	#DIV/OI	#DIV/OI
To	2,064	2,125	2,232	2,295	2,345
To	2,541	2,608	2,720	2,735	2,797
To	23.11%	22.73%	21.86%	19.17%	19.28%
To	2,744	2,807	2,900	2,954	2,977
To	7.99%	7.63%	6.62%	8.01%	6.44%
To	2,760	2,934	3,006	3,034	3,068
To	0.58%	4.52%	3.66%	2.71%	3.06%
To	3,146	3,216	3,292	3,325	3,365
To	13.99%	9.61%	9.51%	9.59%	9.68%
To	0	0	0	0	0
To	00.00%	-100.00%	-100.00%	-100.00%	-100.00%
To	0	0	0	0	0
To	IV/OI	#DIV/OI	#DIV/OI	#DIV/OI	#DIV/OI

HEADCOUNT

	R-Thu	R-Fri
Ac	1,423	1,578
Ac	1,788	1,924
Ac	25.65%	21.93%
Ac	1,689	2,031
Ac	-5.54%	5.56%
Ac	1,638	2,142
Ac	-3.02%	5.47%
Ac	1,868	2,496
Ac	14.04%	13.73%
Ac	-100.00%	-100.00%
Ac	#DIV/OI	#DIV/OI
Vo	300	350
Vo	391	424
Vo	30.33%	21.14%
Vo	305	388
Vo	-21.99%	-8.49%
Vo	290	404
Vo	-4.92%	4.12%
Vo	343	492
Vo	18.28%	21.78%
Vo	-100.00%	-100.00%
Vo	#DIV/OI	#DIV/OI
To	1,723	1,928
To	2,179	2,348
To	26.47%	21.78%
To	1,994	2,419
To	-8.49%	3.02%
To	1,928	2,546
To	-3.31%	5.25%
To	2,211	2,928
To	14.68%	15.00%
To	0	0
To	-100.00%	-100.00%
To	0	0
To	#DIV/OI	#DIV/OI

IS

381	1,940	1,953	1,984	1,984
211	2,237	2,294	2,321	2,331
5%	15.31%	17.46%	6.99%	17.49%
381	2,410	2,434	2,439	2,458
2%	7.73%	6.10%	5.08%	5.45%
311	2,519	2,522	2,533	2,542
2%	4.52%	3.62%	3.85%	3.42%
781	2,787	2,812	2,817	2,856
2%	10.64%	11.50%	11.21%	12.35%
0%	100.00%	-100.00%	-100.00%	-100.00%
1	DIV/OI	#DIV/OI	#DIV/OI	#DIV/OI
171	483	490	494	499
371	579	582	585	584
2%	19.88%	18.78%	18.42%	17.03%
397	602	603	605	606
9%	3.97%	3.61%	3.42%	3.77%
351	552	555	567	570
4%	-8.31%	-7.96%	-6.28%	-5.94%
381	586	598	605	635
1%	6.16%	7.75%	6.70%	11.40%
0%	100.00%	-100.00%	-100.00%	-100.00%
1	DIV/OI	#DIV/OI	#DIV/OI	#DIV/OI
161	2,423	2,443	2,478	2,483
81	2,816	2,876	2,906	2,915
3%	16.22%	17.72%	17.27%	17.40%
181	3,012	3,037	3,044	3,064
7%	6.96%	5.60%	4.75%	5.11%
161	3,071	3,077	3,100	3,112
5%	1.96%	1.32%	1.84%	1.57%
161	3,373	3,410	3,422	3,491
3%	9.83%	10.82%	10.39%	12.18%
0	0	0	0	0
0%	100.00%	-100.00%	-100.00%	-100.00%
0	0	0	0	0
1	DIV/OI	#DIV/OI	#DIV/OI	#DIV/OI

S

	2-Tue	2-Wed	2-Thu	2-Fri
1,984	1,940	1,953	1,984	1,984
2,331	2,237	2,294	2,321	2,331
17.49%	15.31%	17.46%	6.99%	17.49%
2,458	2,410	2,434	2,439	2,458
5.45%	7.73%	6.10%	5.08%	5.45%
2,542	2,519	2,522	2,533	2,542
3.42%	4.52%	3.62%	3.85%	3.42%
2,856	2,787	2,812	2,817	2,856
12.35%	10.64%	11.50%	11.21%	12.35%
-100.00%	100.00%	-100.00%	-100.00%	-100.00%
#DIV/OI	#DIV/OI	#DIV/OI	#DIV/OI	#DIV/OI
2,483	2,443	2,478	2,483	
2,915	2,876	2,906	2,915	
17.40%	16.22%	17.27%	17.40%	
3,064	3,012	3,037	3,044	
5.11%	6.96%	5.60%	4.75%	
3,112	3,071	3,077	3,100	
1.57%	1.96%	1.32%	1.84%	
3,491	3,373	3,410	3,422	
12.18%	9.83%	10.82%	10.39%	
0	0	0	0	
-100.00%	100.00%	-100.00%	-100.00%	
0	0	0	0	
#DIV/OI	#DIV/OI	#DIV/OI	#DIV/OI	

Voc. Ed. TV-55
08/21/91
RPTPS1

IDAHO STATE BOARD FOR VOCATIONAL EDUCATION
ANNUAL PROGRAM ENROLLMENT REPORT, FISCAL YEAR 1991

REPORTING CATEGORY: VOCATIONAL REMEDIAL
FUNDING SOURCE: VOCATIONAL SCHOOL APPROPRIATION

PROGRAM ID NO.	PROGRAM TITLE	CIP CODE	ENROLLMENT			CREDIT	
			FT	PT	VFTE	HOURS	COMPLETERS
49001	PRE VOC D-44	32.0101	13	0	13.44	430	0
TOTALS FOR VOCATIONAL REMEDIAL			13	0	13.44	430	0
TOTALS FOR BOISE STATE UNIVERSITY			1019	19	676.31	21633	478

IDAHO STATE BOARD FOR VOCATIONAL EDUCATION
ANNUAL PROGRAM ENROLLMENT REPORT, FISCAL YEAR 1991

FUNDING SOURCE: VOCATIONAL SCHOOL APPROPRIATION

PROGRAM CODE	PROGRAM NAME	FUNDING CODE	SECT	STUDENTS	CRS	HOURS	COMPLETERS
41003	AGRI BUSINESS	1.0101	38	39	40.79	1305	9
47220	AUTO BODY TECHNOLOGY	47.0603	17	0	18.59	595	15
47217	AUTOMOTIVE TECHNOLOGY	47.0604	25	0	29.31	938	13
47288	CABINETMKG/WOODWORKNG	48.0703	12	0	11.21	359	8
41004	DIESEL MECHANICS	47.0605	22	0	19.20	614	11
47218	DRAFTING TECHNOLOGY	48.0101	15	0	18.71	598	14
41012	FISH TECHNOLOGY	1.0303	12	0	14.90	477	11
43023	MEDICAL ASSISTANT	17.0503	12	20	19.53	625	11
44008	OFFICE OCCUPATIONS	7.0601	68	249	118.29	3785	25
45008	PARAPROF CHILD DEV	20.0102	0	84	19.94	638	3
43004	PRACTICAL NURSING	17.0605	19	39	40.66	1301	16
47221	SMALL ENGINE REPAIR	47.0606	13	0	8.09	259	11
47219	WELDING	48.0508	30	0	16.72	535	20
TOTALS FOR FULL/PART-TIME PREPARATORY			407	649	533.58	17073	300
TOTALS FOR COLLEGE OF SOUTHERN IDAHO			407	649	533.58	17073	300

IDAHO STATE BOARD FOR VOCATIONAL EDUCATION
ANNUAL PROGRAM ENROLLMENT REPORT, FISCAL YEAR 1991

SCHOOL: EASTERN IDAHO VOC-TECH SCHOOL

REPORTING CATEGORY: FULL/PART-TIME PREPARATORY

PROGRAM ID NO.	PROGRAM TITLE	CIP CODE	ENROLLMENT			CREDIT HOURS	COMPLETERS
			FT	PT	VFTE		
41009	AGRICULTURAL MECHANIC	1.0204	4	0	2.93	94	3
47241	AUTO MECHANICS	47.0604	20	0	18.42	500	7
43017	DENTAL ASSISTING	17.0101	30	0	21.08	674	19
41008	DIESEL AND HYDRAULICS	47.0605	17	0	16.53	529	10
47242	ELECTRONIC TECHNOLOGY	15.0303	32	0	37.33	1194	23
47289	HAZARDOUS MAT TECH	43.9999	17	0	20.86	667	12
42011	MERCHANDISING & MKTNG	6.1401	19	0	14.95	478	9
44026	OFFICE OCCUPATIONS	7.0601	71	3	59.00	1888	29
45006	PARAPROF CHILD DEV	20.0102	10	0	11.30	361	3
43015	PRACTICAL NURSING	17.0605	20	0	25.50	816	15
47243	PROCESS TECHNOLOGY	15.0699	17	0	19.55	625	13
47245	QUALITY ASSURANCE	15.0702	6	1	4.13	132	4

TOTALS FOR FULL/PART-TIME PREPARATORY 339 5 329.00 10524 186

REPORTING CATEGORY: OTHER PREPARATORY

FUNDING SOURCE: S.T.P.A.

PROGRAM ID NO.	PROGRAM TITLE	CIP CODE	ENROLLMENT			CREDIT HOURS	COMPLETERS
			FT	PT	VFTE		
46015	NUCLEAR SECURITY TRNG	43.0109	90	0	58.32	1866	50
TOTALS FOR OTHER PREPARATORY			90	0	58.32	1866	50

REPORTING CATEGORY: VOCATIONAL REMEDIAL
FUNDING SOURCE: VOCATIONAL SCHOOL APPROPRIATION

PROGRAM ID NO.	PROGRAM TITLE	CIP CODE	ENROLLMENT			CREDIT HOURS	COMPLETERS
			FT	PT	VFTE		
49007	ADV CENTER D-63	32.0101	26	0	26.06	833	0
TOTALS FOR VOCATIONAL REMEDIAL			26	0	26.06	833	0

TOTALS FOR EASTERN IDAHO VOC-TECH SCHOOL 455 5 413.38 13223 236

IDAHO STATE BOARD FOR VOCATIONAL EDUCATION

SCHOOL: IDAHO STATE UNIVERSITY

REPORTING CATEGORY: FULL/PART-TIME PREPARATORY
FUNDING SOURCE: VOCATIONAL SCHOOL APPROPRIATION

PROGRAM ID NO.	PROGRAM TITLE	CIP CODE	ENROLLMENT		VFTE	CREDIT	
			FT	PT		HOURS	COMPLETERS
47208	AIRCRAFT MAINT. TECH	47.0609	57	1	60.75	1044	24
47204	AUTOMOTIVE TECHNOLOGY	47.0604	53	0	34.83	1114	24
47211	BUSINESS SYSTEMS REPR	47.0102	9	7	11.33	362	9
47258	CIVIL ENGINEERNG TECH	15.0201	26	0	25.67	821	9
47281	COMMUNI/ELEC TECH	47.0103	5	0	2.47	79	1
44016	COMPUTER PRGM/SYSTEMS	7.0301	112	21	108.12	3459	34
47209	COSMETOLOGY	12.0403	55	1	50.26	1608	26
45004	CULINARY ARTS	20.0406	22	0	16.09	515	9
43022	DENTAL LAB TECHNOLOGY	17.0103	12	0	11.88	380	6
47207	DIESEL TECHNOLOGY	47.0605	83	1	63.29	2025	30
47200	DRAFTING DESIGN TECH	48.0101	58	2	57.63	1844	18
47278	ELECTRICITY	46.0302	17	0	18.98	607	13
47284	ELECTROMECHANICL TECH	15.0403	18	1	14.76	472	13
47202	ELECTRONIC SVC TECH	47.0602	57	0	34.83	1114	24
47209	ELECTRONIC TECHNOLOGY	15.0303	113	0	91.40	2924	0
46026	FARM BUSINESS MGMT	1.0104	0	99	15.09	483	37
47203	GRAPHIC ARTS/PRINTING	48.0201	27	0	17.25	552	8
47277	INSTRUMENTATION TECH	15.0404	18	1	15.98	511	14
47282	LASER/ELECTRO-OPTIC	15.0304	13	0	8.93	285	8
47210	LAW ENFORCEMENT	43.0107	33	0	21.42	685	14
47212	MACHINING TECHNOLOGY	48.0503	32	0	30.60	979	12
42007	MARKETING/MANAGEMENT	6.1401	89	3	87.62	2803	16

47205	TELECOMMUN TECHNOLOGY	47.0199	7	0	6.46	206	5
47205	UPHOLSTERY	48.0303	23	0	19.46	623	4
47206	WELDING	48.0508	49	0	39.73	1271	8

TOTALS FOR FULL/PART-TIME PREPARATORY 1102 162 1066.86 34105 52

FUNDING SOURCE: VOCATIONAL SCHOOL APPROPRIATION

ID NO.	PROGRAM TITLE	CODE	FT	PT	VFTE	HOURS	COMPLETERS
49002	ACADEMIC SKILL DEV	32.0101	55	0	54.78	1753	0
TOTALS FOR VOCATIONAL REMEDIAL			55	0	54.78	1753	0

TOTALS FOR

IDAHO STATE UNIVERSITY 1248 162 1120.84 35858 453

IDAHO STATE BOARD FOR VOCATIONAL EDUCATION
ANNUAL PROGRAM DEVELOPMENT REPORT FISCAL YEAR 1991

PREPARATORY PROGRAMS

PROGRAM ID NO.	PROGRAM TITLE	CIP CODE	ENROLLMENT			CREDIT HOURS	COMPLETERS
			FT	PT	VFTE		
47239	AUTO MECHANICS	47.0604	40	1	28.86	923	8
47237	DRAFTING TECHNOLOGY	48.0101	32	2	23.81	762	9
47235	ELECTRONIC TECHNOLOGY	15.0303	69	3	48.21	1542	16
47236	INDUSTRIAL MAINTENANC	47.0605	34	1	25.96	830	11
47272	MAJR APPLIANCE REPAIR	47.0106	15	0	12.75	408	6
42010	MID-MANAGEMENT	6.1401	45	3	37.11	1187	12
44022	OFFICE TECHNOLOGY	7.0601	171	17	149.95	4798	47

44024	PRINTING TECHNOLOGY	48.0201	27	0	21.00	672	7
47240	WELDING TECHNOLOGY	48.0508	38	1	27.38	876	3
TOTALS FOR FULL/PART-TIME PREPARATORY			537	41	429.28	13733	127

REPORTING CATEGORY: OTHER PREPARATORY
FUNDING SOURCE: F T D 1

PROGRAM ID NO.	PROGRAM TITLE	CIP CODE	ENROLLMENT			CREDIT HOURS	COMPLETERS
			FT	PT	VFTE		
49005	PRE VOC D-3	32.0101	4	0	3.75	120	0

TOTALS FOR
JENIS CLARK STATE COLLEGE

Voc. Ed. TV-55
08/21/91
RPTPS1

IDAHO STATE BOARD FOR VOCATIONAL EDUCATION
ANNUAL PROGRAM ENROLLMENT REPORT

SCHOOL: NORTH IDAHO COLLEGE

REPORTING CATEGORY: FULL/PART-TIME PREPARATORY
FUNDING SOURCE: VOCATIONAL SCHOOL APPROPRIATION

PROGRAM ID NO.	PROGRAM TITLE	CIP CODE	ENROLLMENT		VFTE	CREDIT HOURS	COMPLETERS
			FT	PT			
47228	AUTO BODY	47.0603	13	0	15.27	488	10
47230	AUTOMOTIVE TECHNOLOGY	47.0604	23	0	20.94	670	12
47263	CARPENTRY	46.0201	15	0	17.87	571	10
47224	DIESEL MECHANICS	47.0605	23	0	30.18	965	21
47270	DRAFTING TECHNOLOGY	48.0101	31	0	28.27	904	12
47225	ELECTRONIC TECHNOLOGY	15.0303	7	0	6.45	206	6
47280	LAW ENFORCEMENT	43.0107	17	0	8.53	273	8
47271	MACHINE SHOP	48.0503	22	0	19.85	635	8
47222	MAINTENANCE MECHANICS	48.0502	22	0	19.85	635	8
44020	OFFICE OCCUPATIONS	7.0601	90	45	38.76	1240	28
43011	PRACTICAL NURSING	17.0605	10	0	14.36	459	10
43025	PRACTICAL NURSING	17.0605	8	0	11.49	367	8
47275	REFRIG/HTNG/AIR COND	47.0201	14	0	13.18	422	11
47226	WELDING	48.0508	18	14	24.44	782	13
TOTALS FOR FULL/PART-TIME PREPARATORY			332	66	288.89	9238	182

REPORTING CATEGORY: VOCATIONAL REMEDIAL
FUNDING SOURCE: VOCATIONAL SCHOOL APPROPRIATION

PROGRAM ID NO.	PROGRAM TITLE	CIP CODE	ENROLLMENT		VFTE	CREDIT HOURS	COMPLETERS
			FT	PT			
49004	PRE VOC D-76	32.0101	2	0	2.35	75	0
TOTALS FOR VOCATIONAL REMEDIAL			2	0	2.35	75	0

TOTALS FOR
NORTH IDAHO COLLEGE

334 66 291.24 9313 182

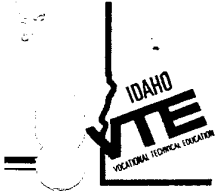

State of Idaho
DIVISION OF VOCATIONAL EDUCATION

650 WEST STATE STREET

BOISE, IDAHO 83720-3650

(208) 334-3216

FAX (208) 334-2365

September 10, 1991

MEMORANDUM

TO: Deans & Directors

FROM: Mike Rush *Mike Rush*

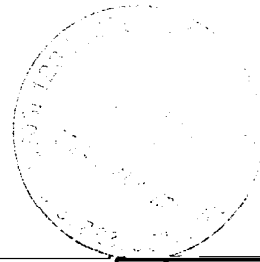

SUBJECT: FY 1991 Enrollments

Enclosed is a final copy of the Annual Program Enrollment Report (TV-55) for Fiscal Year 1991. If you have any questions or comments, give me a call.

pc: Sharon Cook, Assoc. Dean, BSU
Neil Cross, Ass't. Dean, CSI
Bill Robertson, Assoc. Dir., EITC
Steve Albiston, EITC
Gordon Jones, Assoc. Dean, ISU

Voc. Ed. TV-55
08/21/91
RPTPS1

IDAHO STATE BOARD FOR VOCATIONAL EDUCATION
ANNUAL PROGRAM ENROLLMENT REPORT, FISCAL YEAR 1991

SCHOOL: BOISE STATE UNIVERSITY

REPORTING CATEGORY: FULL/PART-TIME PREPARATORY
FUNDING SOURCE: VOCATIONAL SCHOOL APPROPRIATION

PROGRAM ID NO.	PROGRAM TITLE	CIP CODE	ENROLLMENT			CREDIT	
			FT	PT	VFTE	HOURS	COMPLETERS
41005	AG EQUIP TECHNOLOGY	1.0204	6	0	3.64	116	5
47248	AUTO BODY	47.0603	14	0	16.56	530	10
47249	AUTO MECHANICS	47.0604	26	1	28.19	902	15
44006	BUS & OFC EDUCATION	7.0601	26	0	19.27	616	18
44027	BUS & OFC EDUCATION	7.0601	114	5	72.03	2305	45
47251	BUS SYS/COMPUTER REPR	47.0102	32	0	24.86	795	6
45002	CHILD CARE/MANAGEMENT	20.0102	20	0	19.39	620	9
45001	CULINARY ARTS	20.0406	28	0	20.47	655	8
43003	DENTAL ASSISTING	17.0101	22	0	21.71	665	7
47246	DRAFTING TECHNOLOGY	48.0101	63	7	42.52	1360	13
47256	ELECTRICAL LINEMAN	46.0303	17	0	17.52	560	16
47269	ELECTRONIC SERV TECH	47.0105	69	5	46.48	1487	19
47247	HEAVY DUTY MECH/DIESE	47.0605	29	0	30.42	973	18
41001	HORTICULTURE	1.0601	26	0	24.42	781	9
47255	IND MECH/AUTOMATION	47.0303	12	1	8.04	257	8
47254	MACHINE SHOP	15.0500	21	0	19.55	491	0
47287	MANUFACTURING TECH	15.0699	10	0	3.64	116	0
43001	PRAC NURSING-BOISE	17.0605	55	0	41.47	1327	21
47250	REFRIG/HTNG/AIR COND	47.0201	14	0	13.34	427	11
47253	SMALL ENGINE REPAIR	47.0606	14	0	15.58	498	12
43002	SURGICAL TECHNOLOGY	17.0211	15	0	14.11	451	13
47262	WATER/WASTEWATER TECH	15.0506	11	0	12.91	413	10
47252	WELDING & METAL FAB	48.0508	13	0	13.85	443	11
TOTALS FOR FULL/PART-TIME PREPARATORY			847	19	589.85	18867	344

REPORTING CATEGORY: OTHER PREPARATORY
FUNDING SOURCE: J.T.P.A.

PROGRAM ID NO.	PROGRAM TITLE	CIP CODE	ENROLLMENT			CREDIT	
			FT	PT	VFTE	HOURS	COMPLETERS
46012	PROF TRUCK DRIVING	49.0205	111	0	54.58	1746	93
TOTALS FOR OTHER PREPARATORY			159	0	73.02	2336	134

IDAHO STATE BOARD FOR VOCATIONAL EDUCATION
ANNUAL PROGRAM ENROLLMENT REPORT, FISCAL YEAR 1991

POSTSECONDARY ENROLLMENT TOTALS

ENROLLMENT			CONTACT	
FT	PT	VFTE	HOURS	COMPLETERS
4022	942	3482.68	111410	1785

Trudy Anderson (TS)

DR. T. ANDERSON, STATE ADMINISTRATOR

DATE 8-29-91